



ANNUAL REPORT

JULY 1, 2024-JUNE 30, 2025

Foundations
Give. Grow. Make a Difference.

patrickhenryfoundation.com



GREETINGS



Dr. Greg Hodges
P&HCC President

The 2024-2025 academic year was once again full of honors, awards, and accomplishments for Patrick & Henry Community College.

The success of the college has been noticed across the community, Commonwealth of Virginia, and country. For example, P&HCC was honored to win the prestigious national Advising Success Network award from the Student Choice Awards for Holistic Advising Excellence in Advising Services. Among many other awards, P&HCC received \$150,000 from the State Council of Higher Education of Virginia (SCHEV) and VTOP (Virginia Talent Opportunity Partnership) to expand Work-Based Learning opportunities.

The college had a strong year of instituting new programs and initiatives. Thanks to the generosity of the Ratcliffe Foundation, which provided a grant for \$176,267, P&HCC was able to launch a new heavy equipment operator program at the P&HCC Baliles & Reynolds Learning Center in Patrick County. Additionally, a grant from the Virginia Tobacco Region Revitalization Commission allowed the college to partner with The Franklin Center in Franklin County to launch a nurse aide program and provide certifications in phlebotomy and certified medical assisting. To further demonstrate our college's commitment to regional economic development, P&HCC signed an MOU with the Henry County Adult Detention Center to become the training provider for the region's justice-impacted population.

As wonderful as it is for the college to be recognized nationally, we are even more passionate about the impact we are having locally. We are thrilled that our enrollment growth continued for a third year with a 5.1% increase in the total number of students served from the previous year. It is important to note that this is the first time in 20 years that P&HCC has experienced three years of total enrollment growth. For academic year 24-25, 515 academic students (a 13% increase over the previous year) earned 714 academic credentials (a 13% increase over the previous year) with 234 of these students (a 17.5% increase over the previous year) participating in our May 17 commencement ceremony.

We remain so very grateful for the continued support of our donors. Simply put, we could not fulfill our mission of economic mobility without these resources. Every gift enables us to provide students what they need in order for them and their families to experience financial stability. P&HCC is honored to be our community's education and training provider helping to ensure a very bright future for our service region.

As always, it is the honor of my lifetime to serve as the president of Patrick & Henry Community College.

As we look ahead to another year of growth and opportunity at Patrick & Henry Community College, I'm reminded of Margaret Mead's words: "Never doubt that a small group of thoughtful, committed citizens can change the world; indeed, it's the only thing that ever has." That spirit of working together is at the heart of the Patrick & Henry Community College Foundation. Every scholarship, every resource, every opportunity our students receive is possible because of you—our donors, partners, faculty, and friends. Together, we are not only helping our students pursue an education but also create lasting change that strengthens our whole community.

This annual report tells the story of what your support makes possible. It is a story of persistence and progress, of lives transformed, and of futures reimagined. It is proof that when we come together with purpose, the impact is far greater than any one of us could achieve alone.

On behalf of our students and the Foundation, thank you for your generosity, your trust, and your belief in the power of education. The impact you are making today is shaping the leaders, innovators, and changemakers of tomorrow.



Tiffani Underwood
Executive Director
P&HCC Foundation,
Associate Vice President
of Institutional
Advancement

BOARD OF DIRECTORS



Scott Prillaman
Chair



Len Dillon
Vice Chair



Sebreana Smith
Treasurer



Margie Eason
Secretary

Pam Allen

Tyler Bassett

Dr. Jim Beckner

Dr. Matthew Brown

Smith Chaney

Gary Collins

Jason Davis

Donna Dillard

Lisa France

Ron Haley

Dr. Greg Hodges

Kevin Laine

Jaime Miller

Warren Rodgers, Jr.

Miyana Smith

Carolyn Shough

David Swisher

Jackie Thornton

Courtney Williams

Honorary members:

Linda Gale

Virginia Hamlet

J.D. Lester

Nancy Moore

Will Pannill

Larry Ryder

Eliza Severt

Carol Stermer

Dr. Max Wingett

TABLE OF CONTENTS

4	PATRICK PROMISE DONATIONS
5	TRRC GRANT
6	FOUNDATION HIGHLIGHTS
7	PATRIOTS SOCIETY
7	PATRICK & HENRY SOCIETY
8	DISTINGUISHED ALUMNI
8	FEATURED ALUMNI
9	PATRICK & HENRY SCHOLARS
9	UNITED WAY OF HENRY COUNTY- MARTINSVILLE INVESTMENT GRANT
10	HARRY D. HENSLEY MEMORIAL SCHOLARSHIP FUND
10	P&HCC BUILDING TRADES ACADEMY EXPANSION
11	RATCLIFFE FOUNDATION GRANT
12	CHANCELLOR'S AWARD FOR LEADERSHIP IN PHILANTHROPY
13	AVAILABLE SCHOLARSHIPS
14-15	HONOR ROLL OF DONORS
16	FINANCIAL REPORTS
17	GENE HAAS FOUNDATION GRANT
17	PRESS GLASS DONATION
18	IN MEMORY AND HONOR OF
19	FACULTY IN THE NEWS



NOTEWORTHY

Patrick Promise Receives Donation from Primland Resort

Meadows of Dan's Primland Resort has committed to support Patrick & Henry Community College's (P&HCC) Patrick Promise with a donation of \$10,000.00 to future PCHS graduates.

"Primland is happy to invest in Patrick County youth by donating to Patrick County Education Foundation for the Patrick Promise initiative. For our PCHS seniors to be able to get an Associates degree at no cost is outstanding. Primland Auberge Resorts Collection hires so many local residents - it is our pleasure to be able to support them, their families, and all families throughout Patrick County through such a worthy cause," said Primland Vice President Steve Helms.

"We are so grateful for this very generous donation from Primland to the Patrick Promise," said P&HCC President Dr. Greg Hodges, adding, "Support of this critical initiative will have a long-term impact on the citizens of Patrick County."

Patrick Promise will extend support to provide free tuition to PCHS graduates attending Patrick & Henry Community College similar to The Harvest Foundation's support for students in Martinsville and Henry County.



P&HCC President Dr. Greg Hodges, Primland Vice President Steve Helms, P&HCC Foundation Executive Director Tiffani Underwood, Primland General Manager Will Rentschler, and PCEF Chairman Dr. Stewart Roberson

"Primland is a tremendous partner and we cannot be more grateful. Their continued investment inspires us all," said Dr. Stewart Roberson, PCEF chair.

Patrick Promise Receives Donation from Patrick County Economic Development Authority



Dr. Greg Hodges, P&HCC President; James Houchins, Executive Director of Patrick County ED; Danny Foley, EDA Director; Tiffani Underwood, P&HCC Foundation Executive Director; Dr. Stewart Roberson, PCEF Chair; Noah Mabe, Small Business & Economic Development Coordinator

In February, Patrick County Economic Development Authority responded to Patrick County Education Foundation's (PCEF) challenge to support Patrick & Henry Community College's (P&HCC) Patrick Promise with a donation of \$5,000.00 to future PCHS graduates.

"We are so grateful to the EDA and members of the Patrick County community for supporting the future of Patrick County by providing this opportunity for graduating seniors," said P&HCC President Dr. Greg Hodges, adding, "Donations like these are ensuring the financial stability and growth of these students and the community as a whole."

DONOR SPOTLIGHT



Greenlee certified instructor Lionel Nolen shares equipment from the P&HCC industrial electronics course that will be included in mobile lab instruction.

P&HCC Receives TRRC Grant for Building Trades Expansion

Patrick & Henry Community College (P&HCC) is one of five community colleges awarded a Tobacco Region Revitalization Commission (TRRC) grant for workforce training programs. P&HCC will use the \$129,527 grant for expanded electrician training via a mobile training lab.

P&HCC has experienced great growth in both employer demand and enrollment in building trades programming in the last two years, and is working on planned expansions of multiple building trades training programs. P&HCC will bring training to students with barriers that prevent or make it difficult to travel to the college's main campus. TRRC funding will support equipment needed to offer expanded electrician training and Greenlee/NC3 certifications. This equipment will be housed in an existing mobile trailer and will be used at P&HCC's Patrick County site, The Franklin Center, and to serve the Henry County Adult Detention Center, in conjunction with classroom space at each location. Students participating in training in the mobile lab can earn up to 11 industry recognized certifications.

"P&HCC began offering training with embedded Greenlee certification programming in April 2023 and has had great success with the program," said P&HCC Vice President for Workforce, Economic, and Community Development Rhonda Hodges, adding, "We anticipate being able to serve 40 students each year through the mobile lab."

In addition to preparing electricians to work in the P&HCC service region, localities will benefit from the mobile lab's opportunity for more accessible training. This is particularly beneficial for residents of Patrick and Franklin County, many of whom may be prevented from receiving training due to transportation barriers. For incarcerated individuals in the Henry County Adult Detention Center, it represents an opportunity to earn training that is otherwise entirely inaccessible to them. For all participants, this training will provide training and industry recognized certifications for an in-demand career path. Individuals with electrical training will positively impact a variety of building trades employers, who report the need for trained employees, in all localities.

IN THE NEWS



In December, Martinsville Speedway made a donation to the Patrick & Henry Community College Foundation in Martin Truex Jr's name in honor of his retirement.



Thank you to Piedmont Arts Association for their generous donation of items and funds to the Patriot Pantry! Pictured with our staff is Pam Allen, PAA Director of Finance and P&HCC Foundation Board Member, who delivered the items. Thank you for all the support you offer our students!

Foundation Highlights

\$2,818,909

the total amount of support the college received from the foundation, which accounted for 15% of the college's operating budget.

\$475,953

in scholarships were awarded by Patrick & Henry Community College Foundation in fiscal year 2024-2025.

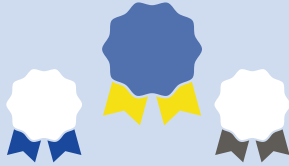

Other major areas funded by the foundation include faculty and staff positions, technology advancement, equipment, Student Art Show awards, and a number of special college projects.

\$1,914,605

was raised for all purposes

with \$1,900,158 in cash; \$3,890 in pledges; and \$10,557 in in-kind contributions.

Major competitive grants awarded to the foundation:

\$2,500

Food Lion Feeds Charitable Foundation - Patriot Pantry

\$4,336

United Way of Henry County & Martinsville - Patriot Pantry

\$19,000

Anonymous - Early Childhood Education Navigator Position

\$20,000

Gene Haas Foundation - Machining Student Scholarships

\$21,445

Anonymous - Early Childhood Education Apprenticeship Program

\$129,527

Tobacco Region Revitalization Commission
P&HCC 2025-2026 Building Trades Expansion: Electrician Training

\$176,266

Ratcliffe Foundation - Heavy Equipment Operator Training to support Route 58 Road Widening Project

\$240,000

Tobacco Region Revitalization Commission
P&HCC 2024-2025 Workforce Financial Aid

The total amount of cash contributions, not including pledges, received by the P&HCC Foundation from its first organized fundraising activities in 1983 to the end of FY 2025 reached

\$48.2 MILLION

THE VALUE OF FOUNDATION NET ASSETS TOTALED OVER

\$24.3 MILLION

AS OF JUNE 30, 2025.



THE VALUE OF ENDOWED SCHOLARSHIPS WAS

\$11.8 MILLION



Patriots Society

The Patriots Society honors those who have designated Patrick & Henry Community College as the recipient of a named gift. The Patriots Society now includes 31 named giving benefactors with gifts totaling \$11.8 million since the inception of the program more than 29 years ago.

ANONYMOUS
BASSETT FURNITURE INDUSTRIES
BASSETT-WALKER, INC.
SPOTSWOOD WALKER BOX
GARY & SUSAN COLLINS
WILLIAM & SUSAN COLLINS
THOMAS PAGE DALTON*
FRIENDS & FAMILY OF WILLIAM D. DAVIS, III*
ALMA McMANAWAY DILLON*
MARY KATHRYN FRITH* & FAMILY
IRVING M. GROVES, JR.* & JETT CARTER GROVES*
MARTHA LOU HENRY ESTATE*
HOOKER FURNITURE COMPANY
J. CLYDE* & KITTY SUE* HOOKER
JOHN HOOKER* & CAROL HOOKER STERMER
WILLIAM* & IRENE* KENNEDY
DONALD KAY LAWSON*
LOUISE ROBERTSON LESTER*

RALPH C. LESTER*
FRED*, LOWANDA* & TIM MARTIN
BARRY L. NELSON & FAMILY
FLEETUS LEE OWENS ESTATE*
WILL & SUSAN PANNILL
WILLIAM G. PANNILL*
WILLIAM LETCHER PANNILL FOUNDATION
NICK* & NANCY* PRILLAMAN
JAMES* & YONNIE* SMITH
STANLEY FURNITURE COMPANY
SYLVESTER* & MARIE* TURNER
L. DUDLEY* & ELIZABETH WALKER
FRANCIS T. WEST*

*DECEASED

Patrick & Henry Society



The Patrick & Henry Society honors those who have named Patrick & Henry Community College as a beneficiary of a deferred gift. Patrick & Henry Society donors now number 37 with the value of deferred gifts at \$6.8 million.

ANONYMOUS
CHARLES BASSETT*
JIM BECKNER
BILL BRAMMER*
GEORGE CARAWAY, JR.*
GARY & SUSAN COLLINS
SUSAN & WILLIAM COLLINS, JR.
MARTY DAVIS*
ALMA DILLON*
ROXANN DILLON*
SARALYNN CRADDOCK EDENS
DON HODGES
A. FRANK HOOKER, JR.*
JOHN E.* AND CAROL HOOKER STERMER
GLENN HUNSUCKER
WILLIAM* AND IRENE* KENNEDY
JANE LEIZER
LOUISE LESTER*
RICHARD MASONCUPP
MARY MCGEE*

JAMES MCINTOSH, JR.
WALTER MILSTEAD*
JAMES MUEHLECK
FLEETUS LEE OWENS*
JIM C. PHILPOTT
NICK* & NANCY* PRILLAMAN
SUE ROSSER
J. SHELTON SCALES*
FLOYD W. SMITH*
FLOYD W.* & MARIETTA* SMITH
ROBERT SPILMAN
THOMAS CONN SWAIN*
ARCHIE VIPPERMAN*
DOROTHY E. WELLS*
FRANCIS WEST*
VICTOR WILLIAMS*
MARY READ YOUNGBLOOD*

*DECEASED

ALUMNI IN THE NEWS

P&HCC Names Distinguished Alumni

The Patrick & Henry Community College Foundation honored eleven P&HCC graduates as distinguished alumni at an awards dinner on Friday, June 13, 2025 at Chatmoss Country Club.

Each year, P&HCC recognizes alumni who have brought distinction to themselves through academic achievement, career success and community involvement. Alumni who have graduated with a degree or certificate or have completed a minimum of twenty-four credit hours at P&HCC, have demonstrated success within their field of expertise, and have provided significant service in local, state, or national organizations are eligible for nomination.

This year's award recipients are pictured left to right: Alfredo Huerta, Beverly Woody, Eric Hunt, Andrew Palmer, Craig O'Der, Jeanette Frazier, Rita McBride, Jake Abell, James Keaton, and Jerri Crews



Featured Alumni: Alfredo Huerta

Alfredo Huerta graduated from Patrick & Henry Community College in 2015 with his Associate's degree in general studies and a certificate in general education.

He graduated in 2018 with a Bachelor of Science degree in Criminal Justice and Aerospace Management, Flight Operations from Averett University. Alfredo is a police officer with the Martinsville City Police Department and the School Resource Officer at Martinsville High School. He has received a Crime Stoppers Award and a Co-Life

Saving Award. Alfredo has also obtained his commercial pilot's license and continues to earn pilot certifications through Averett University. A graduate of Bassett High School, he has worked as a sales specialist with The Brick Running & Tri Store, a tutor for English Language Learners with Henry County Public Schools, a Press Operator with Packaging Products, Inc., and a temporary worker with Ameristaff Employment Agency. Alfredo is the assistant coach for the Martinsville High School Girls Varsity Soccer team and the head coach for the cross-country team. An avid runner, he has completed twenty triathlons, three full Iron Man events, and thirty-seven marathons including five appearances in the Boston Marathon.





Scholarships & Awards

Patrick & Henry Scholars

Each year, the P&HCC Foundation selects deserving students to receive full tuition and textbooks for up to two academic years. Scholars are chosen for their superior academic achievement, civic involvement and leadership potential. Recipients must maintain a 3.0 grade point average and be full-time students at P&HCC. They also will be expected to participate in extracurricular activities and complete volunteer hours each semester.



Taylor Collins
Patrick County H.S.



Kristen Harris
Homeschool
Graduate



Sydney Hopkins
Patrick County H.S.



Jude Martin
Patrick County H.S.



Raeli Moran
Patrick County H.S.

Commonwealth Legacy Scholar

The Commonwealth Legacy Scholarship is administered by the P&HCC Foundation. It is available to first-time college students enrolled full-time at P&HCC. Students are selected by a scholarship committee and must maintain at least a 2.0 grade point average. Recipients also must demonstrate potential for public service and a commitment to developing civic leadership.



Hunter Heath
Patrick County H.S.

P&HCC IN THE NEWS



P&HCC was awarded a \$4,336.72 community investment grant from United Way of Henry County-Martinsville for purchases to support the Patriot Pantry. P&HCC has hosted Patriot Pantry, a food and hygiene resource for students in need, supported solely by donations, since 2016. Thank you for supporting students!



P&HCC proudly celebrated the 28th Annual Student Art Show with a showcase of outstanding creativity and an awards ceremony. Congratulations to all our student-artists.

Harry D. Hensley Memorial Scholarship Fund Established

The family of Harry D. Hensley, a dedicated and beloved teacher who served Martinsville City Public Schools for 43 years, is proud to announce the establishment of the Harry D. Hensley Memorial Scholarship Fund at Patrick & Henry Community College. This fund will honor Hensley's legacy by providing financial assistance to deserving students pursuing higher education.

"Patrick & Henry Community College Foundation is honored to assist the Hensley family in honoring Harry through a scholarship that will support his legacy of inspiring students to do great things," said Tiffani Underwood, Foundation executive director.

Harry Hensley, who passed away on August 22, 2024, was a passionate educator committed to nurturing and inspiring students, leaving a lasting impact on the community. Hensley devoted his life to education, fostering a love for learning and serving as a mentor to countless students and fellow teachers. His unwavering support and dedication to his students and colleagues have left an indelible mark on the Martinsville community. "We hope this scholarship fund will continue my father's mission of supporting and inspiring students," said Hensley's daughter, Elizabeth Hensley Wood.



For more information or to donate to the fund, please contact P&HCC Foundation offices at 276-656-0281. Donations can be mailed to P&HCC Foundation, 645 Patriot Avenue, Martinsville, VA 24112 (please write Harry D. Hensley Memorial Scholarship in the memo line) or made online at Patrick & Henry Community College Foundation (patrickhenryfoundation.com) by clicking Make a Donation and including Mr. Hensley's name in the memo.



P&HCC Building Trades Academy Expansion Underway; Classes to Continue During Renovation

Patrick & Henry Community College is proud to announce the expansion of its Building Trades Academy, reinforcing its longstanding commitment to workforce development and hands-on career training. The \$2.6 million project, funded by the Workforce Pipeline Funds of the Virginia Community College System (VCCS), will enhance the Academy's training capacity while maintaining uninterrupted learning for current students.

The Building Trades Academy has long served as a vital resource for individuals pursuing careers in skilled trades, providing industry-relevant instruction and hands-on experience in fields such as electrical, plumbing, HVAC, and carpentry. This expansion will modernize existing facilities, introduce new state-of-the-art equipment, and increase classroom and lab space to accommodate a growing student body.

"This expansion will allow us to serve more students and better prepare them for high-demand careers in the skilled trades in the communities served by P&HCC, all while continuing to deliver quality education throughout the renovation process," said P&HCC President Dr. Greg Hodges.

Construction is set to be completed by June 2026, and all programs and classes will continue on a regular schedule during the renovation period.



P&HCC Awarded Grant Funds for Heavy Equipment Operator Program Expansion

Patrick & Henry Community College has been awarded a \$176,267.00 grant from the Philip E. & Carole R. Ratcliffe Foundation to increase Heavy Equipment Operator (HEO) training programming by offering HEO courses in Patrick County.

“We are pleased to partner with Patrick & Henry Community College to provide resources for the Heavy Equipment Operator Training program in Patrick County that will equip individuals with technical skills to meet the labor demands for the statewide road expansion and improvement projects,” said Carlene Cassidy, CEO of the Ratcliffe Foundation. “Patrick & Henry CC has demonstrated a strong commitment to workforce training. We are confident that they will build on their current programs to set the next generation of learners up for success in their chosen fields and support the workforce needs of multiple employers throughout the region. Making education and skilled trades training accessible and supporting local business & industry are goals our founders wholeheartedly supported.”

P&HCC currently offers Heavy Equipment Operator training at its Manufacturing, Engineering, and Technology (MET) Complex in Martinsville. With funding from the Ratcliffe Foundation, the college will expand its current programming to its satellite site in Patrick County to lessen the burden of transportation for students and to train future workers to serve on the large-scale project currently underway on Route 58.

“Having access to a pipeline of workers prepared to work as equipment operators will be an asset on numerous projects throughout the state,” said Robbie Williams, Branch project executive, adding, “In particular, this training project will greatly assist with the current project underway to widen the road on Route 58 in Patrick County, Virginia as well as upcoming projects in the area.”

The Virginia Employment Commission shows that there are currently 10,015 individuals employed as construction equipment operators across the state. By 2030, this number is expected to grow to 10,894, a growth of nearly 10%. Because of job transfers and individuals retiring or switching professions, there are currently 1,180 openings posted for construction equipment operators annually. According to JobsEq data, operating engineers and other

construction equipment operators earn an average of \$49,100 per year, with more experienced workers earning more than \$55,200 per year.

“With funding from the Ratcliffe Foundation, we will have the funds to purchase simulators that play a critical role in training students before they transition to practice on real-life machinery. There are multiple benefits to training on simulators: learning on simulators reduces accidents by allowing students to train in a safe and relaxed environment, students can practice extreme situations and operations without risking injury or machine damage, producing and running a simulator leaves a minimal climate footprint compared to a traditional machine running on fossil fuels, and simulators allow students to gain more hours in the machine or vehicle regardless of season and weather,” said retired P&HCC Vice President for Workforce, Economic and Community Development Rhonda Hodges.

Interested students must first complete the National Center for Construction Education & Research (NCCER) Introductory Craft Skills program, which is a prerequisite course. NCCER Heavy Equipment Operator (HEO) Level 1 training covers a variety of critical skills for those working in the field including orientation to the trade, heavy equipment safety, identification of heavy equipment, basic operational techniques, utility tractors, introduction to earthmoving, grades, and vertical-mast sit-down counterbalance forklifts.

While uniquely aligned with the current road-widening project, the training prepares participants for a variety of positions within the construction trades industry that are in high-demand in P&HCC's service region.



Community College Philanthropists Honored with Chancellor's Award for Leadership in Philanthropy

Mr. Darrell Bowling, of Stuart, Virginia, has received the 19th Annual Chancellor's Award for Leadership in Philanthropy. He was nominated for the award by Patrick & Henry Community College (P&HCC).

Hosted by the Virginia Foundation for Community College Education (VFCCE), more than two dozen individuals, families, and organizations were honored with the Chancellor's Award for Leadership in Philanthropy. The awards were presented at a luncheon ceremony in Richmond on Tuesday, April 15. VCCS Chancellor Dr. David Doré served as the emcee, and Mr. Mark Hourigan, founder and CEO of Hourigan, delivered the keynote address.

"Every time our donors support a scholarship, fund a new program, or an emergency grant, they are not just giving back, they are lifting up," said Hourigan. "They are invaluable partners whose generosity can and does make the difference between a student dropping out or staying the course and realizing their true potential."

Doré echoed those sentiments, adding that a culture of care can have a profound impact on student performance. "When our students realize that someone cares enough to help remove the formidable obstacles standing in their way, it's life-changing," he said. "The

things they thought impossible suddenly become doable, and their confidence soars as a result."

This year's class of distinguished philanthropy leaders has collectively contributed \$24 million dollars to Virginia's Community Colleges.

Thanks to Bowling, motorcyclists from across the country have gathered in Patrick County for the annual Cpl. Jonathan W. Bowling Memorial Bike Ride for 20 years. The annual memorial motorcycle ride is both a way for fellow veterans and servicemen to remember fallen Marine Jonathan Williams Bowling and a chance for these men and women to continue his legacy of giving back to the community. The Corporal Jonathan W. Bowling Memorial fund has provided money for two Patrick County students to attend P&HCC each year since 2004.

"P&HCC has been honored to partner with the Bowling family to preserve Corporal Bowling's memory in this way," said Tiffani Underwood, Director of P&HCC's Foundation, adding, "We are so grateful for Darrell's work to make the annual ride such a success and for his dedication to ensuring Patrick County students have the opportunity to work toward their goals at P&HCC."



Pictured (first row left to right): Mrs. Renee Hodges, Dr. Greg Hodges, Darrell Bowling, Chancellor David Dore, Ashley Nogueira, and Tiffani Underwood celebrate Bowling's award.

Available Scholarships

Abigail Elizabeth Laine Honorary Acts 4 Ministries	Figsboro-Pleasant Grove Endowed	Maureen Quarles Thompson Norman Memorial
A.L. Philpott Memorial Endowed	Gene Haas Foundation Motorsports	Max & Roslyn Wingett Athletic
Alice Lester Memorial Endowed	General Textbook	Melvin L. Adkins Motorsports Memorial Endowed
Alison Bailey Parker Fine Arts Endowed	George W. Lester, III Memorial Endowed	Misty's Wings of Hope Memorial
Alma Dillon Memorial Scholarship	H. Clay Earles Memorial Endowed	Mt. Sinai Apostle Church
Amy Thompson Ferguson Memorial Art and Math	H. Earl and Bea Bullard Memorial	Na'Jada Joyce Memorial
Archie Vipperman Memorial Endowed	H. Grady Moore, Jr. Memorial Endowed	Nursing Students Association
Bill Brammer Memorial Endowed	Harry Hensley Memorial	Patrick & Henry Scholars
Blue Ridge Bank	Helen B. Racey Memorial Endowed	Paul Grubb Memorial Endowed
Bobby Scruggs Memorial Motorsports	Henry County Rotary Club Annual	Peggy Spencer Memorial
CD Stapleton/Reliable Welding, Inc.	Henry County Rotary Club Endowed	Robert Vogler Memorial Teaching
Charles C. Bassett III Memorial Endowed	Honorable Gerald L. Baliles Commonwealth Legacy	Ronald and Mary B. Haley Educational
Christopher Abercrombie Memorial Endowed	Honorable Gerald L. Baliles Public Service Memorial Endowed	Roxann Dillon Memorial Endowed
Coach Kenny Wade Memorial	Iris Whitlow Memorial	Roy C. Stone Memorial Endowed
Community Service Endowed	Irving M. Groves, Jr. Memorial Endowed	Samuel Byrd and Beatrice Minter May Memorial Endowed
Corporal Jonathan Bowling Memorial Endowed	Iviyan Dandridge Commerative Nursing	Sandra Moore Estes Memorial Nursing
Cristy Reynolds Memorial	J.D. Bassett, Sr. Memorial Endowed	Sarah L. Mansfield, RN, Memorial Nursing
Dale Earnhardt, Jr. Honorary Motorsports	James Burness Frith Business Administration Memorial Endowed	Shelley Frith Drane Performing Arts Memorial Endowed
Dan and Mary Cobbs Legacy Memorial	Jane Leizer Honorary Performing Arts	Slate-Wilson-Davis Memorial
Dan Spaugh Theatre Program Memorial	Jessie Frye Rhodes Nursing	Stanley Family Foundation
Daughters of the American Revolution, General Joseph Martin Chapter	Jessie Frye Rhodes Nursing Textbook	Sylvester and Marie F. Turner Educational Endowed
Daughters of the American Revolution, Patrick Henry Chapter	Jessie Frye Rhodes Nursing Uniform	Sylvia Adams Nursing
Dillow-Meador	Jim and Teresa T. Adams Educational Endowed	Thomas Page Dalton Memorial Endowed
Donald Kay Lawson Nursing Memorial Endowed	John and Sally Hanbury Vice Presidential	Tobacco Region Revitalization Commission
Dorothy Robertson, Bobbie Whitlow and Joyce Young Memorial	Judge Kenneth and Norma P. Covington Endowed	ValleyStar Credit Union
Dr. Greg and Renee Hodges Educational	Julie Meador Honorary	VFCCE Commonwealth Legacy
Dr. JW Clark Memorial Endowed	Kate Legard Memorial	Virginia Tech Transfer Endowed
Dr. Jethro Irby Memorial Endowed	Kathleen Smith Endowed	Walter N. Morris Endowed
Dr. Susan Martin Honorary Nursing	Kathy Whitley Honorary Nursing	Wanda Ayers-Slate Memorial Nursing
Eastman Chemical Center for Advanced Film Manufacturing	Kiwanis Club of Martinsville	Wesley F. Martin Memorial
Ellen P. Gale Memorial	Lloyd W. Swain Memorial Endowed	William F. Stone, Sr. Memorial Endowed
Emory and Gertrude Harris Memorial	Mark Witt Memorial Scholarship	William Letcher Pannill Memorial Endowed
Entre Nous Book Club	Martha Lou Henry Nursing Memorial Endowed	Wood Brothers Honorary
Evelyn Lawing Educational Endowed	Martinsville Henry County Lions Club Endowed	Workforce Development Programs
F.L. Owens Memorial Endowed	Marty Davis Memorial Nursing	
	Mary Grace Adkins Nursing Memorial Endowed	

Honor Roll of Donors



Act 4 Ministries
Teresa and Jim Adams
Rebecca Adcock
Kenneth Adkins
Advising Success Network
Sterling Akers
Allyson Allen
Pamela Allen
Alliances, LLC
Barbara Amburn
AmeriStaff
Anonymous
James Arnold
Leslie Arnold
James P. Austin
Patricia Austin
Nancy Baker
Robin Baliles
Paige Bartholomew
Mark Bartley
Wanda Bartley
Matthew Bartolomeo
Bassett Furniture Industries
Bassett High School
Bassett Physical Therapy
Tyler Bassett
Missy Bateman
Anthony Beal
Clarke and Jim Beckner
M.H. Bell, III
Dora Bennett
Melody Bianchetto
Blue Ridge Bank
Dayna Bobbitt
Peggy Bostic
Cynthia Boyles
Hope Brim
Angie Brown
Linda and Barry Buchanan
Keith Bullard
Meryl Bullard
Tonya Burke
Paula and Phillip Burnette
Ann Capper
Carter Bank & Trust
Lauren Castellanos
Kathy and Sammy Chalfinch
Gael and Smith Chaney
Charity League of Martinsville & Henry County
Carolyn and William Childrey
Mark Christopher
Quinton Christopher
Clark Superior Gutters
Mary and William Clark
CMP-HR, LLC
Tony Cockram
Lisa Coffey

Scott Cole
Karen Coleman
Susan and Gary Collins
Collinsville Printing Company, Inc.
Community Foundation Serving Western Virginia
Compass Group
Michael Cooper
Kimberly Cortner
Rebecca and Mark Crabtree
Jay Cude
Cunningham Tire, LLC
Claudia Cunningham
Terris Dandridge
Daniels Auto Glass
Ben Davenport, Jr.
Christopher Davis
Mary Davis
Susan Deatherage
John DeMatteo
Victor Dickens
Tish Dillard
Mary Kate and Len Dillon
Tanna Dillon
Kimberly DiPietro
Dorothy Wells Charitable Trust
Elizabeth Durden
Margie and Paul Eason
Phyllis Eastridge
Michael Elliott
Sheila Elliott
Mary Elmore
Dira and Luther Ensminger
Entre Nous Book Club
Barbara Epperly
Sarah Fain
Favero Family Practice, Inc. dba Martinsville Family Medicine
Bonnie Favero
Edward Fennell
Peter Ferguson
Fidelity Bank
First Baptist Church of Martinsville
Gloria Foley
Sandra Ford
Robert Foster
Foundation for the Carolinas
W.C. Fowlkes
Lisa France
Jeanette Frazier
Myrna Fried
Kaylyn Gary
Shani Gaylord
Gene Haas Foundation
General Joseph Martin Ch. DAR
Melissa Gilley
Travis Gilley
Elizabeth Gooch
Virgil H. Goode, Jr.

Judy Gravely
Reginald Gravely
Torrey Gravely
Shelby Gravitt
Ophelia Griggs
Irving M. Groves, III
Juan Pablo Gutierrez
Ellen Hairston
Christopher Haley
Mary B. and Ron Haley
Amy Halley
Hamlet Vineyards
Sally and Jack Hanbury
Mary Handy
Scott Harding
Jean Hart
Hatcher Sisters, LLC
Monica Hatchett
Vickie and Barry Helmstutler
Brian Henderson
William Hensley
Tracy Hinchcliff
George Hippiusley
David Hoback
Renee and Greg Hodges
Hooker Educational Foundation
Hooker Furniture Corporation
Hopkins Lumber Contractors
Kelly Hopkins
Helen Howell
Annette Huckfeldt
Alfredo Huerta
Dianne Hunt
Eric Hunt
Irving and Jett Groves Foundation
Betsy and Mark Ivey
Lisa Janey
Barry Jarrett
JEB Stuart Rescue Squad
Erin and Charles Jenkins
Virginia Jessup
Jones & Deshon Orthodontics
Adam Jones
Elizabeth Jones
Johnnie Jones
Laura Jones
Loretta Joyce
James Keaton
Kelly Witt Insurance
Buren Kendrick
Steven Keyser
Kiwanis Club of Bassett
Kiwanis Club of Martinsville
Kiwanis Club Youth Foundation
Jennifer Knight
Anne Lackey
Sybil Landreth
Leah Lawrence
Robert Lawrenz

Kathy and Ralph Lawson
DelShana LeGrant
Lester Properties
David H. Lewis
Sherri Lewis
Anetta Lind
Longwood University
Lori Lowe-Bonds
Heather Luther
Beth and Bob Lutjen
Louise and Jim Marion
Marjorie Sutton Memorial Foundation
Keith Martin
Melissa and Willie Martin
Tim D. Martin
Martinsville City Public Schools
Martinsville Eyecare Center
Martinsville First Savings Bank
Martinsville Henry County Chamber of
Commerce
Martinsville Middle School
Martinsville Smiles, PLLC
Martinsville Surgical Associates, PC
Regina Massey
Charles Mattox
Paul May
Rita McBride
John McCraw
Alexander McIntosh
Patricia McKinster
James McMillan
Julie Meador
Peter Mellette
Amy Metcalfe
Kathy Michaels
Mid-Atlantic Broadband Communities
Corporation
Bronte Miller
Tina Miller
Judy Mitchell
Gwen and Curtis Moore
Wayne Moore
Geraldine Moran
Leslie Morris
Sarah Beth and Greg Morrison
Kinzee Motley
NACCE, Inc.
Najjar's Pizza Haven
NASCAR Holdings, LLC
NCS Pearson
Patti and Barry Nelson
Next P.L.A.N. Athletics
Karen Nusky
Craig O'Der
Andrew Palmer
Joan Palmer
Lydia Palmer
Cynthia Parham
Patrick Henry Chapter, DAR

John Payne
Linda Payne
Jennifer Peacock
Phi Theta Kappa
Phillip & Carole Ratcliffe Foundation
PressGlass
Erin Pressley
Albert Prillaman
Angie and Scott Prillaman
Pro-Graphx
Mervin Pruitt
Jennifer Puckett
Dani and Michael Quinn
Leathea Quinn
Douglas Ramsey
Madison and Matthew Ratliff
Ray Hollingsworth Dance and Arts Studio
Amy Reed
Megan Rees
Roscoe Reynolds
R.M.C. Events, Inc.
Patsy Roach
Stewart Roberson
Anna Robertson
Randolph Robertson
Jean Rood
Diane and Ricky Rorrer
Nicole Rorrer
Ruth Rowbottom
Joan Rozewicz
Ouss Sahhar
Susan and William Sapp
Joseph Schmitz
Kenneth Schurr
Tammy Scott
Apryl Sellers
Eliza and Jim Severt
Katherine Sharp
Maxine Sherill
Carolyn Shough
Sandra Shultz
Jonathan Sims
Tabitha Sims
S & K Office Products, Inc.
Denver Smith
John R. Smith
Karen Smith
Shirley Smith
Southeastern Wood Products
SOVAH Health
Ronald H. Spencer
Stanley Family Foundation
Joyce Staples
Steve Martin Trenching, Inc.
Stifel
Nancy Stillman
James C. Stone
Reuben Stone
Timothy C. Stone

Nancy Stoudemire
Jeff Strickland
Melissa Strickland
Anne and Dwight Stultz
Charlotte Stultz
Sullivan Restaurants, LLC
Dave Swisher
Tackfully Teamed Riding Academy
Michelle Talbott
Michael Taylor
Tee to Green Golf Shop
The 3D Shop
The Harvest Foundation
The Williams-McClain Charitable
Foundation
Yvonne Thomas
Jackie Thornton
Total Body and Face
Truist Bank
Cheryl Turner
Kevin Turner
Jodi Underwood
Tiffani Underwood
United Way of Henry County &
Martinsville, Inc
ValleyStar Credit Union
LaDonna Varner
Virginia Foundation for Community
College Education
Virginia Healthcare Association
Gail Vogler
Regina Warren
Susan and Stuart Warren
Linette Watkins
Lawless Welding
Wells Fargo Bank
Shae Wesley
West Virginia University
Foundation
Kathy Whitley
Shannon Whitlow
Charles Wiggins
Buddy E. Williams
Courtney Williams
Roslyn and Max Wingett
Witts Plumbing Solutions, LLC
Elizabeth Wood
Ellen Wood
Jett Wood
Paula and Shane Wood
Shannon Workman
Carol Wotring
Sarah Wray
Roberta Wright
Young, Haskins, Mann & Gregory
Terry Young

Thank you to all of our donors!

FINANCIAL REPORT

Patrick & Henry Community College Foundation, Inc. and P&HCC Real Estate Foundation, Inc.
Combined Statements of Financial Position June 30, 2025.
(With comparative totals for 2024)

Assets

	2025	2024
ASSETS:		
Cash and cash equivalents	\$ 987,216	\$ 825,089
Certificates of deposit	-	115,000
Investments	22,686,325	20,774,767
Cash surrender value of life insurance	38,291	38,141
Irrevocable split-interest agreements	107,984	103,460
Land	111,906	111,906
Buildings	864,137	864,137
Furniture and equipment	759,910	759,910
Accumulated depreciation	(985,826)	(925,564)
Total assets	<u>\$ 24,569,943</u>	<u>\$ 22,666,846</u>

Liabilities and Net Assets

	2025	2024
LIABILITIES:		
Accounts payable	\$ 2,181	\$ -
Unearned grants	225,885	189,861
Total liabilities	<u>228,066</u>	<u>189,861</u>
NET ASSETS:		
Without donor restrictions:		
Undesignated	11,567,039	10,548,751
Board designated for library	65,978	59,604
Board designated for endowment	364,958	330,113
Total without donor restrictions	<u>11,997,975</u>	<u>10,938,468</u>
With donor restrictions:		
Time restricted	459,885	470,350
Purpose restricted	4,339,806	3,559,823
Perpetually restricted	7,544,211	7,508,344
Total with donor restrictions	<u>12,343,902</u>	<u>11,538,517</u>
Total net assets	<u>24,341,877</u>	<u>22,476,985</u>
Total liabilities and net assets	<u>\$ 24,569,943</u>	<u>\$ 22,666,846</u>

IN THE NEWS

P&HCC Receives Gene Haas Foundation Grant

Patrick & Henry Community College has been awarded \$20,000 to support scholarships from the Gene Haas Foundation (GHF). Scholarships will be awarded to students who are currently enrolled or will be enrolling in a CNC Technology training or CNC machining-based engineering program and to support student participation in SkillsUSA's CNC competitions.

P&HCC offers multiple training programs that teach CNC machine technology and/or engineering. P&HCC's programs are designed to prepare graduates for immediate employment within advanced manufacturing including careers in motorsports, engineering technologies, advanced technology and industrial positions, and other manufacturing related positions. P&HCC is proud to prepare students for work in a high-demand, high wage field to meet the growing needs of employer partners.

"The Gene Haas Grant gives students an opportunity to excel by providing scholarships to students to assist them in completing our programs ultimately earning them important certifications and credentials. These skill sets are vital to support our region in the national mission to bring manufacturing back to the US. These jobs are in high demand, pay well, and are constantly evolving to meet the needs of local and regional manufacturers. I am very thankful to the Gene Haas Foundation for supporting our students here at P&HCC," said Precision Machining instructor Justin Durden.

GHF's primary goal is to build skills in the machining industry by providing scholarships for CNC machine technology students also to provide students with the experience of collaboration with a team by competing in a competition that highlights design, engineering and manufacturing with CNC machined parts as a primary component.

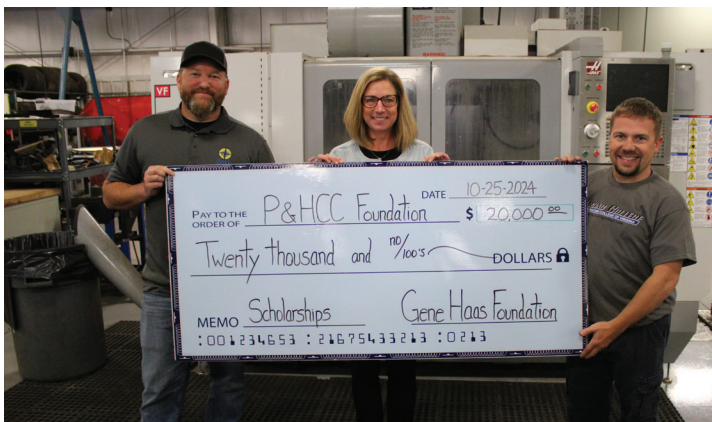

Instructors Justin Durden and Denver Smith receive a big check presented by Tiffani Underwood, P&HCC Foundation Executive Director.

P&Hfamily

P&HCC is proud to welcome international students to our campus and community each year. To help those who were unable to travel home for the holiday, the P&HCC Foundation hosted a traditional Thanksgiving dinner at the Chatham House—the residence of P&HCC President Dr. Greg Hodges and his wife, Renee'.



In December, P&HCC Productions staged their 44th show, *Holiday Extravaganza* - a lively musical revue celebrating all things merry, bright, and happy!



Thank you to The Garden Club of Virginia for including P&HCC's Chatham House on the 2025 Historic Garden Week in Martinsville and Henry County tour! The Chatham House, formerly the home of Anne Bassett Stanley Chatham, was donated to the P&HCC Foundation by the Chatham family. The foundation uses the house as the residence for the college president.

In Memory and Honor of

In honor of Dr. Mark & Rebecca Crabtree

Dr. Paul and Margie Eason

In honor of Dr. Paul and Margie Eason

Dr. Mark and Rebecca Crabtree

In honor of Dr. Edward and Kim Snyder

Dr. Paul and Margie Eason

In memory of Corporal Jonathan Bowling

Paige Bartholomew

In memory of H. Earl and Beatrice Bullard

Keith Bullard

Meryl Bullard

Cheryl Kellogg

In memory of Dan and Mary Cobbs

Joyce Staples

In memory of Amy Thompson Ferguson

Cynthia Boyles

Sybil Landreth

In memory of Irving M. Groves, Jr.

Irving and Jett Groves Foundation

Irving M. Groves, III

Jett Wood

In memory of Harry Hensley

Barbara Amburn

James Austin

Pat Austin

Nancy Baker

Melody Bianchetto

Laura Castellanos

Kathy and Sammy Chalfinch

Kimberly Cortner

Claudia Cunningham

Mary Lou Davis

Susan Deatherage

Kimberly DiPietro

Dr. Paul and Margie Eason

Mary Ellen Elmore

Barbara Epperly

Sarah Fain

In memory of Harry Hensley

First Baptist Church Martinsville

Sandra Ford

W.C. Fowlkes

Myrna Fried

Reginald Gravely

Scott Harding

Dr. Greg and Renee Hodges

Betsy and Mark Ivey

Johnnie Jones

Loretta Joyce

Anne Lackey

Dorothy and David Lewis

Sherri Lewis

Wanda and Keith Martin

Charles Mattox

Patricia and Kenneth McKinster

Sandra and James McMillan

Sarah Beth and Greg Morrison

Erin Pressley

Dani and Michael Quinn

Sandra and Doug Ramsey

Patsy Roach

Randolph Robertson

Jean Rood

Susan and William Sapp

Kay and Joseph Schmitz

Patricia and Kenneth Schurr

Maxine Sherrill

Sandra Shultz

Dr. John Smith

Karen Smith

Dee and Ricky Stone

Nancy Stoudemire

Anne and Dwight Stultz

Charlotte Stultz

Tiffani and Carter Underwood

Linette Watkins

Dr. Max and Roslyn Wingett

Elizabeth Wood

Paula and Shane Wood

Shannon Wortman

In memory of H. Grady Moore, Jr.

Curtis W. Moore

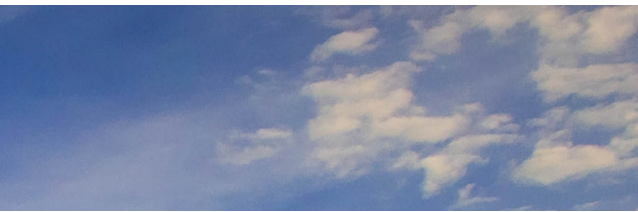

In memory of Alison Parker

Ruth Rowbottom

In memory of Cristy Reynolds

Christopher Davis

Ophelia Griggs

In memory of J.P. Pat Sutton, Sr.

Marjorie Sutton Foundation

In memory of Robert Vogler

Gary and Susan Collins

Wayne Moore

Judy Mitchell

Tim C. Stone

Gail Vogler

Stuart Warren

In memory of Victor Williams

Ann Capper

William and Mary Clark

Karen Coleman

Phyllis Eastridge

Virgil H. Goode, Jr.

David Hoback

Hopkins Lumber

Dianne Hunt

JEB Stuart Rescue Squad

Buren Kendrick

Peter Mellette

Geraldine Moran

Letitia Pulliam

Roscoe Reynolds

Nicole Rorrer

Ricky and Diane Rorrer

Shirley Smith

Cheryl Turner

Virginia Healthcare Association

Courtney Williams



Visit www.patrickhenry.edu/donate
to make a donation now,
or find out more at
www.patrickhenryfoundation.com



Faculty In the News

Thanks to the generous donation of a donor who wishes to remain anonymous, the P&HCC Foundation was able to recognize LaDonna Varner, P&HCC's Dual Enrollment Liaison and English Instructor, with the Faculty Leadership Award at the 2025 commencement ceremony.



Congratulations to LaDonna!



The Patrick & Henry Community College Foundation is a not-for profit organization that is fiscally and organizationally separate from the college. Its goal is to enhance community awareness of Patrick & Henry Community College; to secure contributions, bequests and donations; and to account for, manage and help appreciate monies or property submitted to the foundation.

Our goal is to help students gain access to affordable, quality education.

Help us make that dream a reality by contributing to the P&HCC Foundation.



patrickhenryfoundation.com
276-656-0250